

Proprietary Manor

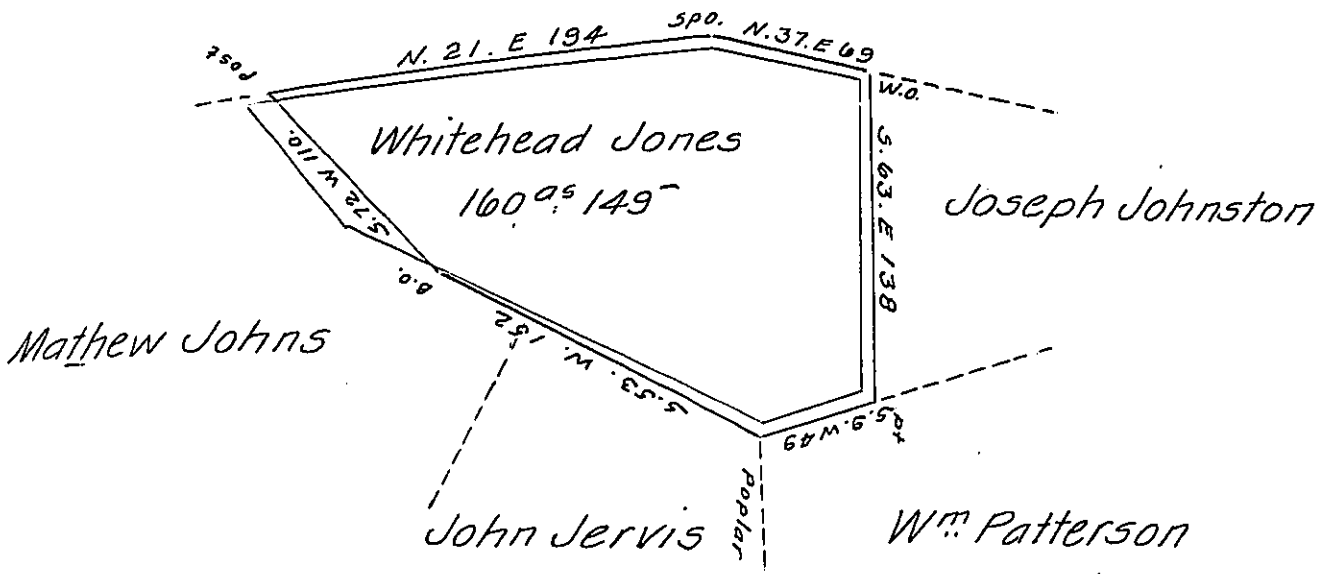

Situate Joining William Patterson and Proprietary Survey in Barree town-  
 ship Huntingdon County- containing one hundred and sixty acres  
 and one hundred and forty nine perches and allowance of six percent.  
 Surveyed for Whitehead Jones on Order N<sup>o</sup> 293 dated the 1<sup>st</sup> day  
 of August 1766.

To Jacob Spangler Esq<sup>r</sup> S.G. Daniel Africa D.S.

Gilbert Cheney not Pat<sup>d</sup>

The red lines represent a Survey made for Gilbert Cheney on Warrant  
 dated the 14<sup>th</sup> day of March 1786- This Survey interferes one hundred  
 and sixty acres one hundred and forty nine perches with the  
 Whitehead Jones Survey. Gilbert Cheney devised this land  
 to his heirs part of whom conveyed to John Hawning who with  
 James Cheney and Ellen Cheney now own the land.

IN TESTIMONY that the above is a copy of the original remaining on file in  
 the Department of Internal Affairs of Pennsylvania, made  
 conformably to an Act of Assembly approved the 16th day of  
 February, 1833, I have hereunto set my Hand and caused  
 the Seal of said Department to be affixed at Harrisburg,  
 this twenty sixth day of June 1908.

*Nancy Horner*  
 Secretary of Internal Affairs.